THE EPISCOPAL CHURCH OF St MARY the VIRGIN

The Last Sunday After Pentecost: Christ the King

9:00 a.m., Sunday, November 22, 2026

Newcomers and visitors, we welcome you warmly.
May you find here, by the grace of God, that which feeds your soul.
May you leave here with a heart prepared to serve.



St. Mary's Young Professionals Gathering
Sunday, November 8, 2026

If this is your first time here, we invite you to fill out a Welcome Card found in the pews and on the Welcome Table in the courtyard.

The Word of God

Prelude
Two chorale preludes on "O Gott, du frommer Gott" Dame Ethel Smyth (1858-1944)

Hymn At The Procession Hymnal, #454
Jesus Came, Adored by Angels
The people stand.

Opening Acclamation
Blessed be God of all creation.
And blessed be God's kingdom, now and for ever. Amen.

The Collect Of The Season
God be with you.
And also with you.
Let us pray.

Said by all

Creator God, maker of marvels, you created the goodness of the land, the riches of the sea and the rhythm of the seasons; as we thank you for your gifts to us may we cherish and respect this planet and its peoples, through Jesus Christ our Lord. Amen.

The Lessons

First Reading Ephesians 1:15-23
The people are seated.
A Reading from the Letter of Paul to the Ephesians.

I have heard of your faith in the Lord Jesus and your love toward all the saints, and for this reason I do not cease to give thanks for you as I remember you in my prayers. I pray that the God of our Lord Jesus Christ, the Father of glory, may give you a spirit of wisdom and revelation as you come to know him, so that, with the eyes of your heart enlightened, you may know what is the hope to which he has called you, what are the riches of his glorious inheritance among the saints, and what is the immeasurable greatness of his power for us who believe, according to the working of his great power. God put this power to work in Christ when he

raised him from the dead and seated him at his right hand in the heavenly places, far above all rule and authority and power and dominion, and above every name that is named, not only in this age but also in the age to come. And he has put all things under his feet and has made him the head over all things for the church, which is his body, the fullness of him who fills all in all.

The Word of the Lord.
Thanks be to God.

Children's Choir Anthem
Christ is King — Michael Helman
Sung by St. Mary's Children's Choir

Shout and sing, let your praises ring;
Jesus Christ is King of kings.
Celebrate; truly God is great.
Hallelujah, hallelujah!

Gospel Acclamation
The people stand.

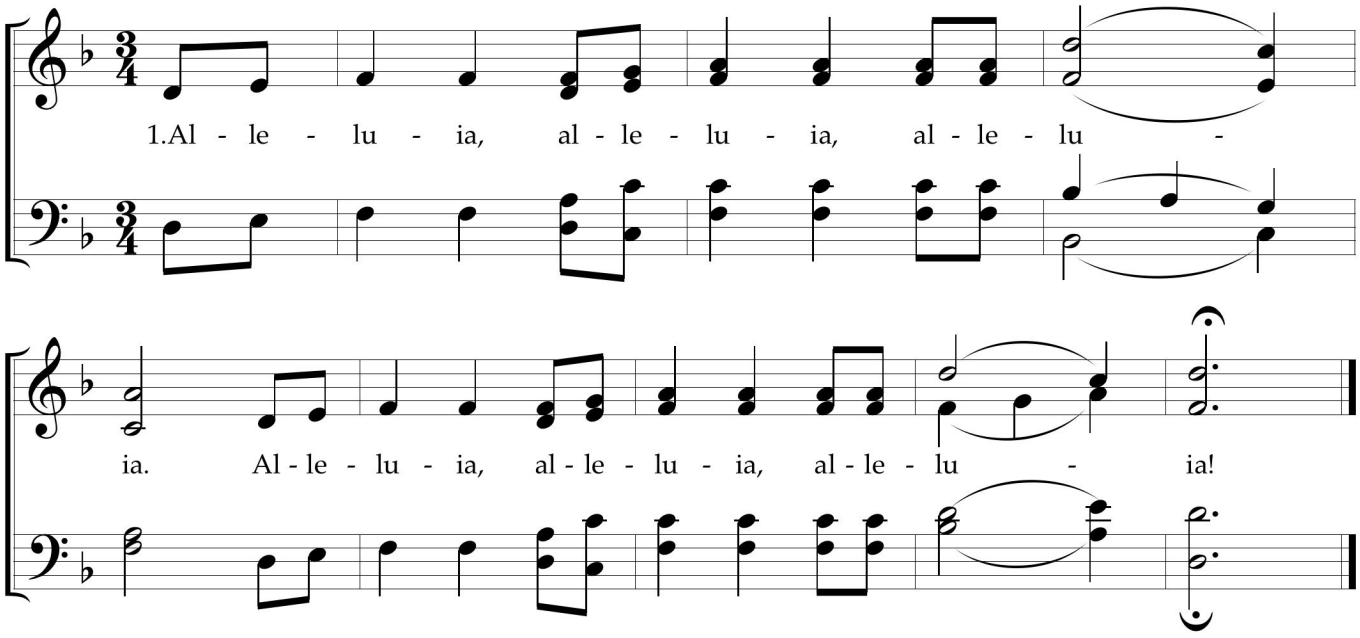

Music: Alleluia 7, Taize

Repeat as necessary.

Gospel Matthew 25:31-46

The Holy Gospel of our Savior Jesus Christ according to Matthew.
Glory to you, Lord Christ.

Jesus said, "When the Son of Man comes in his glory, and all the angels with him, then he will sit on the throne of his glory. All the nations will be gathered before him, and he will separate people one from another as a shepherd separates the sheep from the goats, and he will put the sheep at his right hand and the goats at the left. Then the king will say to those at his right hand, 'Come, you that are blessed by my Father, inherit the kingdom prepared for you from the foundation of the world; for I was hungry and you gave me food, I was thirsty and you gave me something to drink, I was a stranger and you welcomed me, I was naked and you gave me clothing, I was sick and you took care of me, I was in prison and you visited me.' Then the righteous will answer him, 'Lord, when was it that we saw you hungry and gave you food, or thirsty and gave you something to drink? And when was it that we saw you a stranger and welcomed you, or naked and gave you clothing? And when was it that we saw you sick or in prison and visited you?' And the king will answer them, 'Truly I tell you, just as you did it to one of the least of these who are members of my family, you did it to me.' Then he will say to those at his left hand, 'You that are accursed, depart from me into the eternal fire prepared for the devil and his angels; for I was hungry and you gave me no food, I was thirsty and you gave me nothing to drink, I was a stranger and you did not welcome me, naked and you did not give me clothing, sick and in prison and you did not visit me.' Then they also will answer, 'Lord, when was it that we saw you hungry or thirsty or a stranger or naked or sick or in prison, and did not take care of you?' Then he will answer them, 'Truly I tell you, just as you did not do it to one of the least of these, you did not do it to me.' And these will go away into eternal punishment, but the righteous into eternal life."

The Gospel of our Savior.
Praise to you, Lord Christ.

Repeat Gospel Acclamation as needed.

Children's Homily David Hargis
The people are seated.

Children's Offertory

The Children's Offertory collection supports the Middle East Children's Alliance (MECA), a NPO that strives for human rights and the welfare of children in the Middle East.

Doxology

Sung to the tune Old 100th, standing.

Praise God from whom all blessings flow;
Praise Him, all people here below;
Praise God above, ye heavenly host;
Praise Father, Son, and Holy Ghost. Amen.

Affirmation Of Faith

Saying together.

We believe in God, the creator of all life and beauty, who blesses our journey.
We believe in Jesus Christ,
who lived as a friend and savior to all he met as he traveled.
and who ate and laughed, wept and celebrated with them in love.
We believe in the Holy Spirit,
who rides on the gentle breeze, who strengthens our bindings, and who offers hope eternal.
We believe in the church,
which stands open to all travelers,
and bears witness to the everlasting love of God.
Amen.

The Prayers of the People

We join together in prayer, either out loud or quietly. Let us take a moment to tell God "thank you" for all the good things that happen in our lives. Are there special things we are grateful for?

The People may offer responses.

We say, "Thank you so much, God."
Thank you so much, God.

Let us pray for people who are sick, sad, or alone and for any situations that concern or worry us. Are there people or things we are worried about?

The People may offer responses

We say, "Help us God, we trust in you."
Help us God, we trust in you.

Let us pray for those who have died.

The People may offer responses.

We say, "God is with them."
God is with them.

Let us offer our love, our work, our life, and one another up to God.
Amen.

The Peace
The people stand.

The peace of Christ be always with you.
And also with you.

The Ministers and the People may greet one another with a sign of peace.

Greetings and Announcements
The people are seated.

The Holy Communion

Offertory Sentence
A gift is something we give; it is also something we are. It is time to give gifts of love, gifts of bread, gifts of money.

Offertory Anthem
Rejoice in the Lord Alway — Thaddeus Cavuoti (1955-2021)
Sung by St. Mary's Youth Choir

Rejoice in the Lord alway and again I say rejoice. Let your softness be known in all the earth; the Lord is at hand.

-Philippians 4

Hymn At The Presentation Hymnal, #382

King of Glory, King of Peace

The people stand.

All children are invited up to be present at the altar during the Eucharistic prayer.

The Great Thanksgiving

The people stand.

God be with you.

And also with you.

Lift up your hearts.

We lift them to the Lord.

Let us give thanks to the Lord our God.

It is right to give our thanks and praise.

It is right, and a good and joyful thing, always and everywhere to give thanks to you, Almighty God, Creator of heaven and earth.

Through Jesus Christ our Lord; who on the first day of the week overcame death and the grave, and by his glorious resurrection opened to us the way of everlasting life.

Therefore we praise you, joining our voices with Angels and Archangels and with all the company of heaven, who for ever sing this hymn to proclaim the glory of your Name:

Sanctus & Benedictus

Celebrant and People

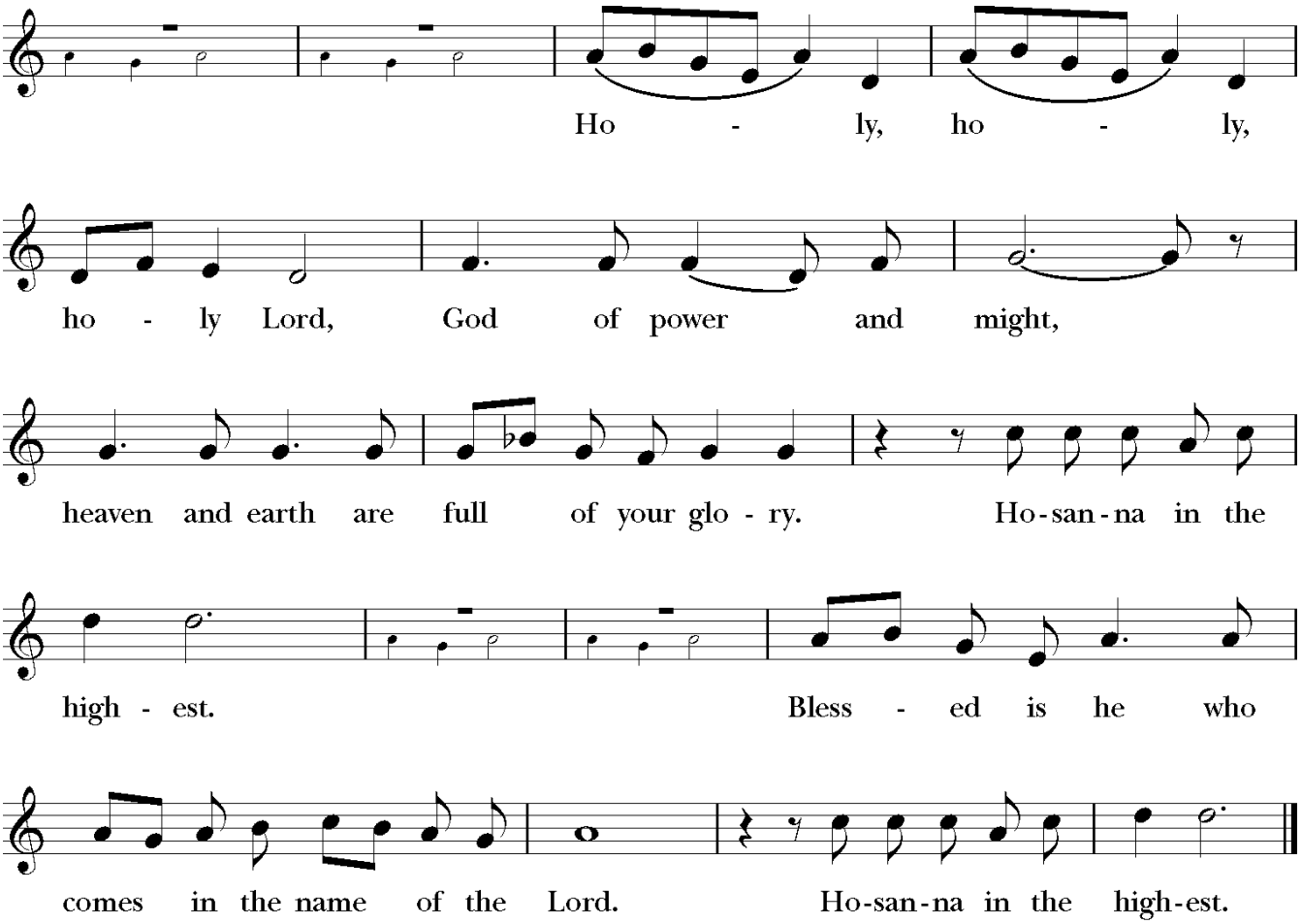

The People stand or kneel.

We give thanks to you, O God, for the goodness and love which you have made known to us in creation; in the calling of Israel to be your people; in your Word spoken through the prophets; and above all in the Word made flesh, Jesus, your Son. For in these last days you sent him to be incarnate from the Virgin Mary, to be the Savior and Redeemer of the world. In Christ, you have delivered us from evil, and made us worthy to stand before you. In Christ, you have brought us out of error into truth, out of sin into righteousness, out of death into life.

On the night before he died for us, our Savior Jesus Christ took bread; and when he had given thanks to you, he broke it, and gave it to his disciples, and said, "Take, eat: This is my Body, which is given for you. Do this for the remembrance of me."

After supper Jesus took the cup of wine; and when he had given thanks, he gave it to them, and said, "Drink this, all of you: This is my Blood of the new Covenant, which is shed for you and for all for the forgiveness of sins. Whenever you drink it, do this for the remembrance of me." Therefore, according to his command, O Father,

Celebrant and People

We remember Christ's death,
We proclaim Christ's resurrection,
We await Christ's coming in glory;

The Celebrant continues

And we offer our sacrifice of praise and thanksgiving to you, O Savior of all; presenting to you, from your creation, this bread and this wine.

We pray you, gracious God, to send your Holy Spirit upon these gifts that they may be the Sacrament of the Body of Christ and his Blood of the new Covenant. Unite us in the sacrifice of Jesus Christ, through whom we are acceptable to you, being sanctified by the Holy Spirit. In the fullness of time, put all things in subjection under your Christ, and bring us to that heavenly country where, with the Blessed Virgin Mary and all your saints, we may enter the everlasting heritage of your children; through Jesus Christ our Savior, the firstborn of all creation, the head of the Church, and the author of our salvation.

By Christ, and with Christ, and in Christ, in the unity of the Holy Spirit all honor and glory is yours, Almighty Father, now and for ever. *AMEN*.

The Lord's Prayer

Now, let's say together the prayer that Jesus taught us.

Said by all

Our Father, who art in heaven,
hallowed be thy Name,
thy kingdom come,
thy will be done, on earth as it is in heaven.
Give us this day our daily bread.
And forgive us our trespasses,
as we forgive those who trespass against us.
And lead us not into temptation,
but deliver us from evil.
For thine is the kingdom, and the power,
and the glory,
for ever and ever. Amen.

The Breaking of the Bread

Alleluia. Christ our Passover is sacrificed for us;
Therefore let us keep the feast. Alleluia.

Agnus Dei

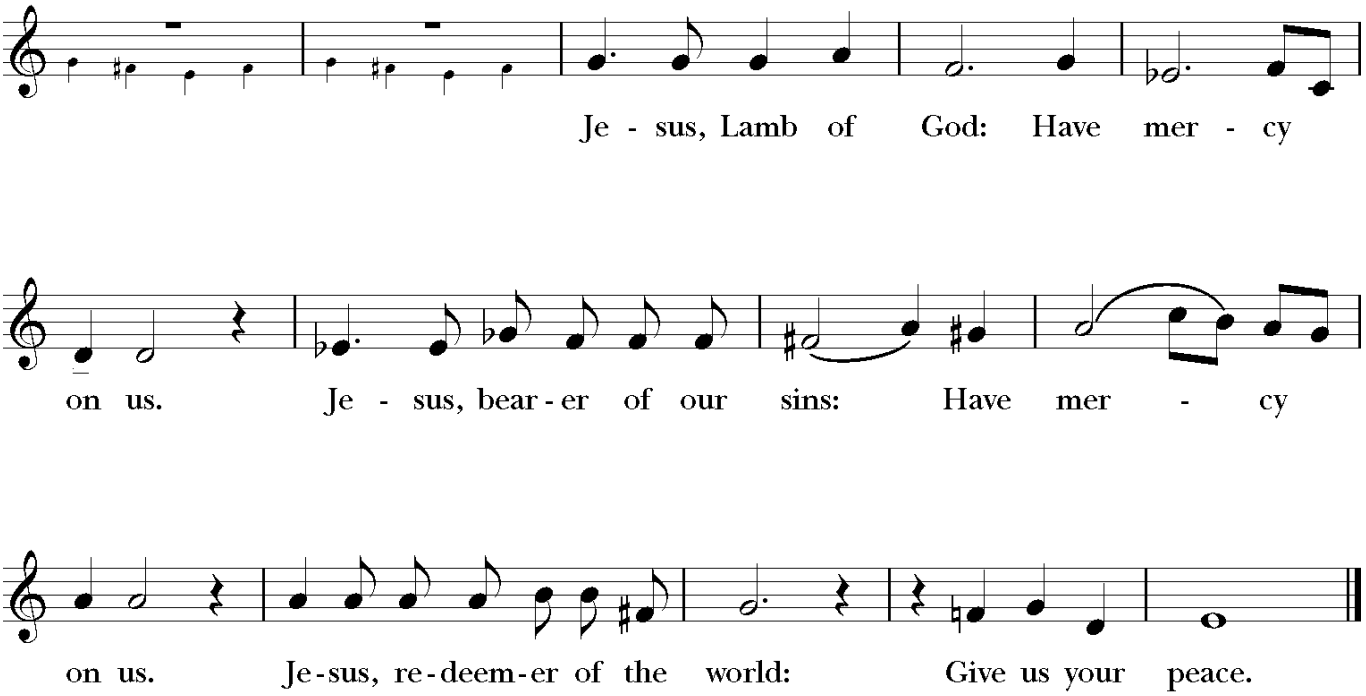

The Invitation

The Gifts of God for the People of God.

The Holy Communion

All who desire to know God are invited to receive the consecrated Bread and Wine. Gluten-free wafers are available upon request. If you prefer to receive a blessing, please simply cross your arms over your chest.

The people are seated.

Communion Chant

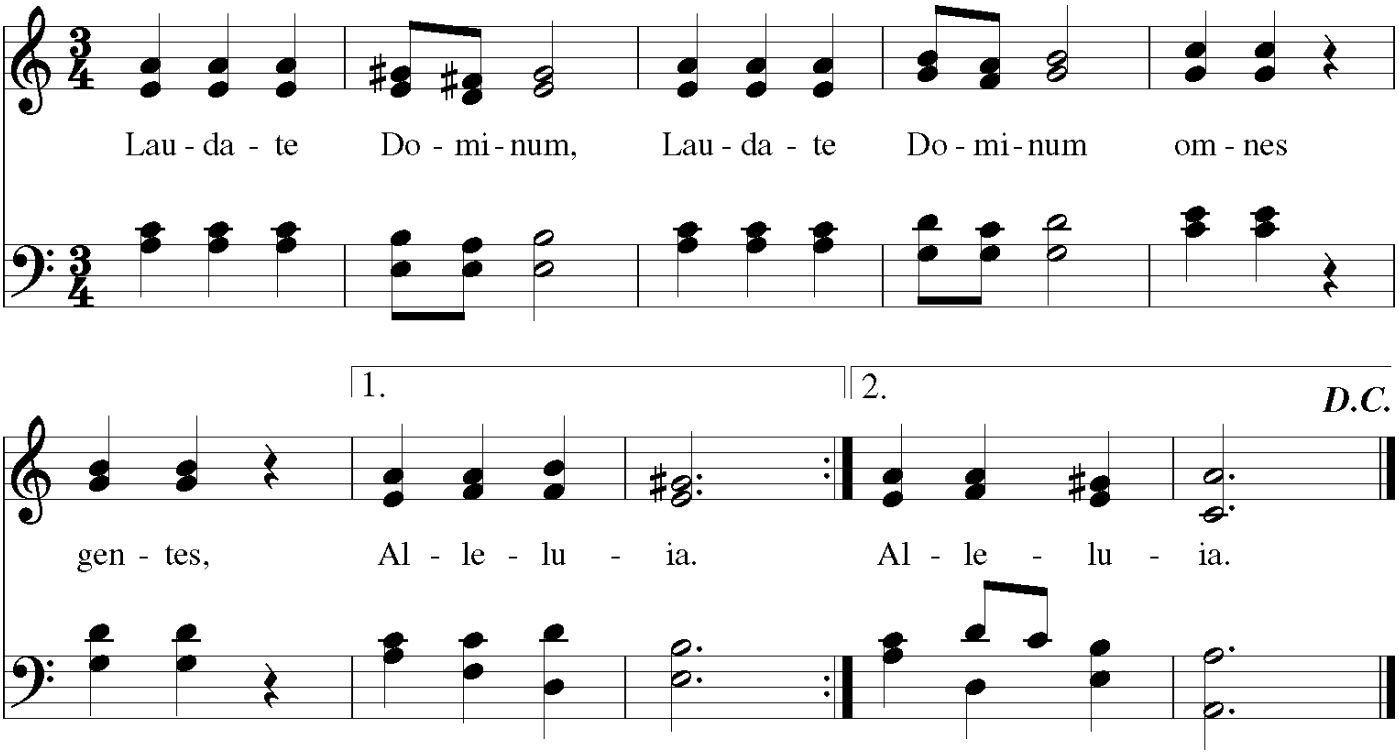

Translation: Praise the Lord, all you peoples.

Post-Communion Prayer

After Communion, the Celebrant says

Let us pray.

said by all, standing

God, we thank you for feeding us with this spiritual food and for your promise that we are always your children. Now send us out to spread your love in the world. Amen.

Blessing

Closing Hymn Hymnal, #494

Crown Him with Many Crowns

Verses 1-3 before the homily; verses 4-5 after

All children Pre-K through 5th grade are invited to process out with the Children's and Youth Choirs and assist with the Advent project in the preschool room.

Sermon The Rev. David Erickson

The people are seated.

Dismissal

Let us bless the Lord and all creation.

Thanks be to God.

Postlude

Pièce d'Orgue, BWV 572 Johann Sebastian Bach (1685-1750)

From riteplanning.com. Copyright © 2026 Church Publishing Inc. All rights reserved.

Announcements at St. Mary the Virgin

Welcome Visitors And Guests November 22, 2026

Thank you for wrapping your prayer with ours today. We welcome all that seek the Holy. St. Mary's prays, celebrates, and serves our community and our neighbors as we strive to live as the body of Christ in the world. Check out the announcements at the back of the service bulletin for more ways to connect with us or email office@smvsf.org and we will stay in touch with you. We look forward to traveling this journey of faith with you.

Christian Education

Instead of Sunday School classes today, November 22nd, there is an opportunity for children to help prepare for our Advent project. At the 9 a.m. service, children are invited to leave with the choir and join Rev. Elaina in the preschool room to help decorate the containers we will be using to collect gifts for our Advent project. Children should be picked up after the 9 a.m. service concludes.

Fourth Sunday Fellowship:
After the 11 a.m. Service
Today, Sunday, November 22

We're making the fourth Sunday of each month a special opportunity for fellowship after the 11:00 a.m. service. We'll have some extra treats and snacks to enjoy together as we linger, visit, and welcome one another.

A special thank you to Carolyn, Susan, Janie, Greer and Joan for the treats this week!

Choral Evensong with the Choirs
of St. Mary's and St. Luke's
Today, Sunday, November 22

St. Mary's Parish Choir will be joining with St. Luke's choir to sing choral evensong on Sunday, 22 November at 4:00 p.m. Choral Evensong is a uniquely Anglican liturgy, combining the monastic offices of Vespers and Compline, sung by the choir on behalf of the congregation. The choir will sing canticles by Herbert Howells in his setting for King's College, Cambridge, and anthems by Katherine Webb and Imogen Holst. The service will take place at St. Luke's Episcopal Church at 4:00, with an organ recital offered by Eric Choate before the service, beginning at 3:15 p.m.

Rooted in Joy, Growing in Grace
St. Mary's 2027 Annual Fund Appeal

"As you therefore have received Christ Jesus the Lord, continue to live your lives in him, rooted and built up in him and established in the faith, just as you were taught, abounding in thanksgiving."

Colossians 2:6–7

St. Mary's is a vibrant community where being rooted in joy and growing in grace happens each and every day. We experience it in uplifting worship, in genuine fellowship that deepens our

connections, and in ministries that bring Christ's healing and compassionate love to San Francisco and the wider world. Our parish continues to flourish as a living testament to what God can do when we abide in faith and abound in gratitude. This shared life and vital ministry are sustained through our communal financial generosity, especially through the commitment of an annual pledge. A pledge is far more than a financial gift; it is a tangible spiritual practice, an act of faith, and an expression of thanksgiving for God's steady presence in our lives.

We invite you to prayerfully consider making a financial pledge to St. Mary's for 2027.

To find out more about pledging, and/or to make a pledge online please visit: https://smvsf.org/pages/pledge

Current Pledge Units: 97
Current Pledge Dollars: $737,590

Pledge Goal: $950,000

Thanksgiving Day Service
Thursday, November 26

Please join us at 10:00 a.m. on Thursday, November 26 and begin your day of giving thanks with an annual St. Mary's tradition, Thanksgiving Day Holy Eucharist. It is a perfect time to gather as a community and offer prayers of gratitude for the abundance of the harvest, the blessings of this life and honor the Native peoples who were the original inhabitants of the San Francisco peninsula.

We invite anyone who would like to be part of the choir that day and please arrive at 9:00 a.m. for a quick rehearsal before the service.

The offertory collection on Thanksgiving Day will benefit Friendship House, a place in San Francisco for urban Native peoples to heal from addiction, participate in ceremony and cultural traditions, and connect with a community that is grounded in Indigenous values of caring for one another.

Experience a Godly Play Story!
Adult Forum Led by Rev. David Erickson
Sunday, November 29

Come experience the joy, sacred silence, and tactile wonder, Sunday November 29 at 10:10 a.m. in the Great Room. Developed more than four decades ago by Episcopal priest Rev. Dr. Jerome Berryman, this Montessori-based approach has become a treasured staple of Episcopal formation across the globe. Led by Rev. David Erickson, come listen to a sacred story, engage in contemplative wondering, and discover why this creative practice is just as transformative for adults as it is for children.

Procession for La Virgen de Guadalupe
Sunday, December 6

Please join us on Sunday, December 6th for our Procession for Our Lady of Guadalupe, presented by the Children's Choir at the 9:00 a.m. service. The children will sing for Our Lady and offer her roses.

AI, Faith, and You: What Does it Mean to be Human in an Age of Artificial Intelligence?
Sunday, December 6

Artificial intelligence is becoming an increasingly visible part of our everyday lives, shaping how we work, communicate, learn, and relate to one another. But what exactly is AI, and what questions should people of faith be asking about it?

Join Rev'd Kira in the Great Hall at 10:10 a.m. on Sunday, December 6th for an introductory conversation about artificial intelligence and its implications for our lives and our faith. We'll explore tools like ChatGPT, consider ethical questions surrounding AI—including environmental impact, human labor, privacy, and relationships—and reflect on what Christian theology has to offer as we navigate this rapidly changing landscape. No technical knowledge or previous experience with AI is necessary. Come curious and bring your questions!

SF Deanery Pilgrimages:
Walk, Pray, Discover
Saturday, December 12

Solvitur ambulando: It is solved by walking.

Join Episcopalians from across San Francisco for the second of a series of four quarterly pilgrimages exploring the city's Episcopal churches and neighborhoods. Each morning walk invites prayer, reflection, conversation, and community. Come for one walk or join the whole journey!

Next pilgrimage: Saturday, December 12, 9:00 a.m.-1:00 p.m.
This pilgrimage will come by St. Mary's. If you'd like to help welcome the pilgrims, please contact Rev'd Kira (kira@smvsf.org).

Additional walks: February 13 and April 17. Registration and details are available through Grace Cathedral.
https://gracecathedral.org/sf-deanery-pilgrimages/

Caroling Down Union Street
Saturday, December 12

Get into the Christmas spirit and help us spread a little holiday cheer along Union Street! Everyone is welcome, so bring your friends, family, and neighbors for an afternoon of festive music and community fun.

We'll gather in the courtyard at 1:30 p.m. for a warm welcome before heading out to sing our way up and down Union Street. Songbooks and festive accessories will be provided — just bring your holiday spirit and your singing voice! When we return, warm up with cookies and hot cider in the courtyard.

And don't let the weather keep you away: we have a plan for inclement weather, so we'll sing rain or shine!

For more information, contact Jessica at jessicametoyer.smv@gmail.com.

A Festival of Lessons and Carols
Sunday, December 13

Grounded in the rich Anglican heritage of music and a much-loved service at St. Mary's, A Festival of
Advent Lessons and Carols, will be offered on Sunday, December 13 at 9:00 and 11:00 a.m.

Advent Lessons and Carols is resplendent with magnificent song and moving Scripture readings offering time for reflection, meditation, and peace with emphasis on hope, anticipation and renewal of self in preparation for the coming of the Chosen One.

Lessons and Carols is a non-Eucharist service. A Eucharist service will be offered at 8:00 a.m. on December 13 marking the Third Sunday of Advent.

Tidings of Comfort and Joy
Holiday Bazaar
Sunday, December 13

'Tis the season for sharing a little comfort and joy! St. Mary's Annual Tidings of Comfort & Joy Holiday Bazaar will take place on Sunday morning, December 13, with proceeds supporting Episcopal Community Services through St. Mary's Outreach.

We're inviting the St. Mary's community to help make this year's bazaar a success! We're looking for donations of homemade baked goods, canned jams and sauces, knitted items, and other handmade crafts to sell. We also need volunteers to help package and price items on Saturday, December 12, and to assist with setup, staffing, and cleanup on Sunday, December 13.

Whether you contribute something handmade, lend a helping hand, or both, your participation makes a difference. Sign up to donate or volunteer on our website at smvsf.org. We also encourage larger monetary donations through our benefactor program. Thank you for helping us spread a little comfort and joy this holiday season!

Christmas Flower Donation Deadline
Tuesday, December 15

If you would like to help decorate the church in celebration of Christ's coming at Christmas, please consider making a donation toward the Christmas flowers. Donations may be made in honor or memory of someone dear to you.
You may make your donation online by visiting our website smvsf.org or you can make a check payable to "The Episcopal Church of St. Mary the Virgin," (with a note in the memo section "CHRISTMAS FLOWERS") either in the Sunday collection basket or by delivering to the church office by
Thursday, December 16. Please email Ashley at ashley@smvsf.org stating who your donation is in honor or memory of. Donations received after
December 15 cannot appear in the printed Christmas service program. Thank you!

SF Interfaith Winter Shelter Meal
Thursday, December 17

On the evening of Thursday, December 17th, a group of volunteers from our parish will gather to provide a meal to approximately 80 people experiencing homelessness in San Francisco. This is in partnership with the annual winter shelter organized by the San Francisco Interfaith Council. If you are interested in participating (ages 12 and up), please contact Aubrey Hargis at aubreyhargis@gmail.com.

St. Mary's Advent Project - Gifts for Mercy Housing Teens

Mercy Housing is a national nonprofit organization providing affordable housing and resident services, and operates over 60 apartment buildings in San Francisco. Every year, Mercy Housing partners with local agencies to provide holiday gifts for our residents ages 0-12, and this year they are hoping to provide gifts to teens, ages 13-17.

This Advent Season, St. Mary's is partnering with Mercy Housing to help provide gifts for thirty-five teens, ages 13-17. The suggested price range of gifts is $25-$40. Ideas for gifts include: board games, art supplies, local sports gear, small crossbody/belt bag, headphones/earbuds, cozy throw blanket, gift card to 'Round1' - Bowling and Arcade. Unwrapped gifts can be left in the designated boxes in the narthex. The deadline to bring gifts is Sunday, December 13th.

For more gift ideas or questions, please email Rev. Elaina at elaina@smvsf.org. If you're interested in volunteering at Mercy Housing holiday events and gift giveaways, reach out to Jessica LeGault at JLeGault@mercyhousing.org

Advent Resources & Devotionals Available

Advent, the liturgical season of preparation for Christmas, begins on Sunday, November 29th! To help prepare our hearts and souls for the gift of the incarnation, you are invited to pick up an Advent 2026 devotional booklet from Living Compass to follow along with during the season and/or a coloring calendar that invites us to *Slow Down! Quiet! It's Advent!* Materials will be in the narthex and on the welcome table in the courtyard. You can also receive the Advent devotionals electronically by signing up at this link livingcompass.org/advent

Christmas Eve & Christmas Day Schedule

Christmas Eve,
Thursday, December 24

- 2:00 p.m. Christmas Petting Zoo in the Courtyard
- 3:00 p.m. Family Nativity Pageant
- 5:00 p.m. Festival Eucharist for Christmas Eve
- 9:00 p.m. Festival Choral Eucharist

Christmas Day,
Friday, December 25

- 10:00 a.m. Holy Eucharist with Parish Choir

Nominations Sought for
The 2027 Vestry!

The Vestry is the Board of Directors of the Episcopal Church of St. Mary the Virgin, a California religious corporation. This team exercises corporate and budgetary authority. The Vestry coordinates and oversees a wide range of ministries, programs, and events at St. Mary's through vestry ministry teams that oversee planning and implementation.
Each nominee will be asked to agree to the following criteria:

- To have a strong personal relationship with Jesus Christ and a desire to carry out His ministry in our community.
- To be open to guidance by the Holy Spirit and be willing to use one's spiritual gifts for ministry.
- To be a communicant in good standing of the Episcopal Church and regular in prayer and worship as defined by the St. Mary's by-laws.
- To be active in the life of the parish and willing to assume leadership positions, including active participation on one Vestry Ministry Team.
- To be a pledging member of record whose pledge gives serious indication that St. Mary's is a top personal priority.
- To commit to attending Vestry meetings, including the annual Vestry retreat.

Dates for regular meetings are mutually selected by the new vestry following the Annual meeting at the beginning of February. The meetings are typically the 4th Wednesday of the month from 6:30 – 8:30 p.m. On occasion the meeting is moved to the 3rd Wednesday because of holiday conflicts. It is highly encouraged to attend meetings in person, and a zoom option is available. There will be a vestry orientation in February and a day long vestry retreat in early March. It is recommended that nominees have experience on at least one parish committee or Ministry Team and have demonstrated leadership skills.

If you would like to submit yourself, or someone else, for vestry consideration, please email the vestry at vestry@smvsf.org.

Youth Group Update!

No Youth Group on November 22. Have a great night off!

St. Mary's Holy Land Pilgrimage
April 19-29, 2026

Visiting the Holy Land is an exciting and formative experience for Christians. It allows scripture to come alive and invites an unparalleled opportunity of understanding of the Hebrew Scriptures and Christ's time on Earth.
Rev. David Erickson will be leading a St. Mary's pilgrimage to the Holy Land April 19-29, 2027.
Information about the pilgrimage may be found on our website at smvsf.org
For questions or to make a deposit, please email Rev. David at david@smvsf.org.

Ongoing Weekly Offerings

***Tuesdays at 10:00 a.m. in the Chapel**

Please join us Tuesdays at 10 a.m. in the room above the fountain in Fowler Hall for a time to breathe, center yourself, and feel God's presence while silently being one in community. For those unfamiliar with Centering Prayer, our time will include a Breathing Meditation, 15-20 minutes of silent prayer, followed by an opportunity for prayer requests and thanksgivings, and close with the Lord's Prayer. Those who wish may remain for a time of sharing. Please feel free to contact Debbie Veatch at veatchdl@gmail.com or 415-244-3515 with any questions.

NEW LOCATION

Listening to Scripture, Sundays 10 a.m. in the Library

What if Bible Study wasn't about finding the right answers but learning to listen? Join us Sunday mornings for a prayerful, contemplative approach to the Bible—less like a class and more like a conversation with the text, with God, and with one another.

Together we read, wonder, ask questions, and make space for ancient stories to speak into our lives today. You don't need to know the Bible, prepare ahead of time, or have the "right" answers. Just come as you are, bring your curiosity, and see what you discover. Teens and Adults Welcome.

Email David Hargis — davidhargis@gmail.com — for more.

We Pray For…

PARISHIONERS, RELATIVES and FRIENDS

Betty
Jaime & Dom
Ken Kirkland
Cliff Wolf
Andy Hall & Family
Samrawi Teweldibirhan
The Bean Hannigan Family
Gary Glover
John, Deborah & James Rapore
Lynne Dombrowski
Lucy E.
Susan Meagher

RECENTLY DECEASED

Eva Smith
Judith Goff
Dolores Huerta
Dixie Grossman
Nidia Grenot
Tony Lucia
The Rev. Deacon Tim Smith

CONTINUING PRAYERS

Please remember these individuals who have ongoing concerns in your personal prayers this week.

The Community at the Heritage & St. Francis
Dani May
Francis Kalani
Rev. Amelie Wilmer
Sandy Briggs
Matt Sowick
Peter Heaney
David Schade
Pam Bledsoe

The Episcopal Church of St. Mary the Virgin

Tel. (415) 921-3665 2325 Union Street, San Francisco, California www.smvsf.org

Church Office Hours:

Tuesday through Friday

9:30 a.m. - 4:00 p.m.

Vestry

Rick Darwin, *Senior Warden*

Whitney Gough, *Junior Warden*

Matthew Bartlett, Barbara Bernard, Amy Cebrian, Linda Connelly, Misha Cornes, Ray Hahn, Trey Hunter, Allan Jergesen, Liz Paxton, and Sandy Stadtfeld

email: vestry@smvsf.org

St. Mary's Staff Directory

All phone extensions are for 415.921.3665

The Rev. David L. Erickson
Rector **david@smvsf.org x4**

The Rev. Kira Austin-Young
Associate Rector **kira@smvsf.org x6**

The Rev. Elaina Jo LeGault
Children and Family Minister
elaina@smvsf.org

The Rev. Kathy Guin
Visiting Priest

Eric Choate
Director of Music
eric@smvsf.org x7

Jordan Riek
Children's Choir Director
jordan@smvsf.org

Clarissa Meija
Nursery Director
clarissameija456@gmail.com

Mike Stafford
Youth Minister
mike@smvsf.org

Nancy Svendsen
Events Coordinator
svendsensf@comcast.net,
415.205.6787

Ashley Ryan
Parish Administrator
ashley@smvsf.org x3

Alex Lei
Sunday Morning Sexton

Thank you for Joining Us at St. Mary the Virgin

To visit our website, you may visit smvsf.org,
or you can open the camera app on your phone
and hover over the QR code below.

New here? We'd love to get to know you.
Scan the QR code below to tell us a little about yourself
and how we can stay in touch.

LITURGICAL STAFF

The Rev. David Erickson
Rector
The Rev. Kira Austin-Young
Associate Rector

Eric Choate
Director of Music
The Rev. Elaina Jo LeGault
Children and Family Minister

facebook.com/stmarythevirginsf instagram.com/smvsf/ tinyurl.com/smvsf

2325 Union Street, San Francisco, California

(415-921-3665) www.smvsf.org